



सत्यमेव जयते

# Training on SAG-RRS Portal

(<http://sag-rrs.nic.in>)

21<sup>st</sup>-22<sup>nd</sup> March, 2018



# Data aggregation

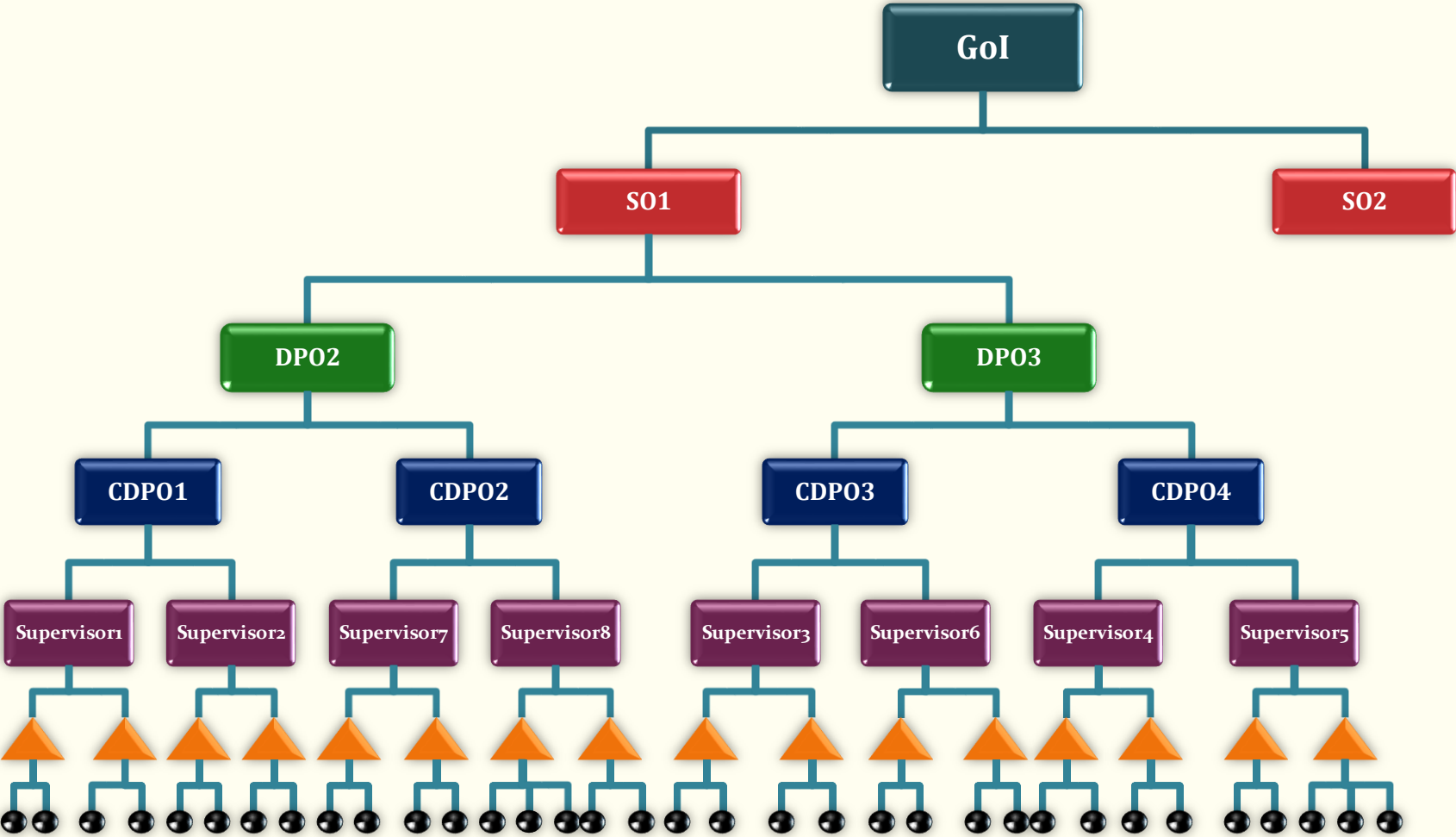

# MPRs to be submitted

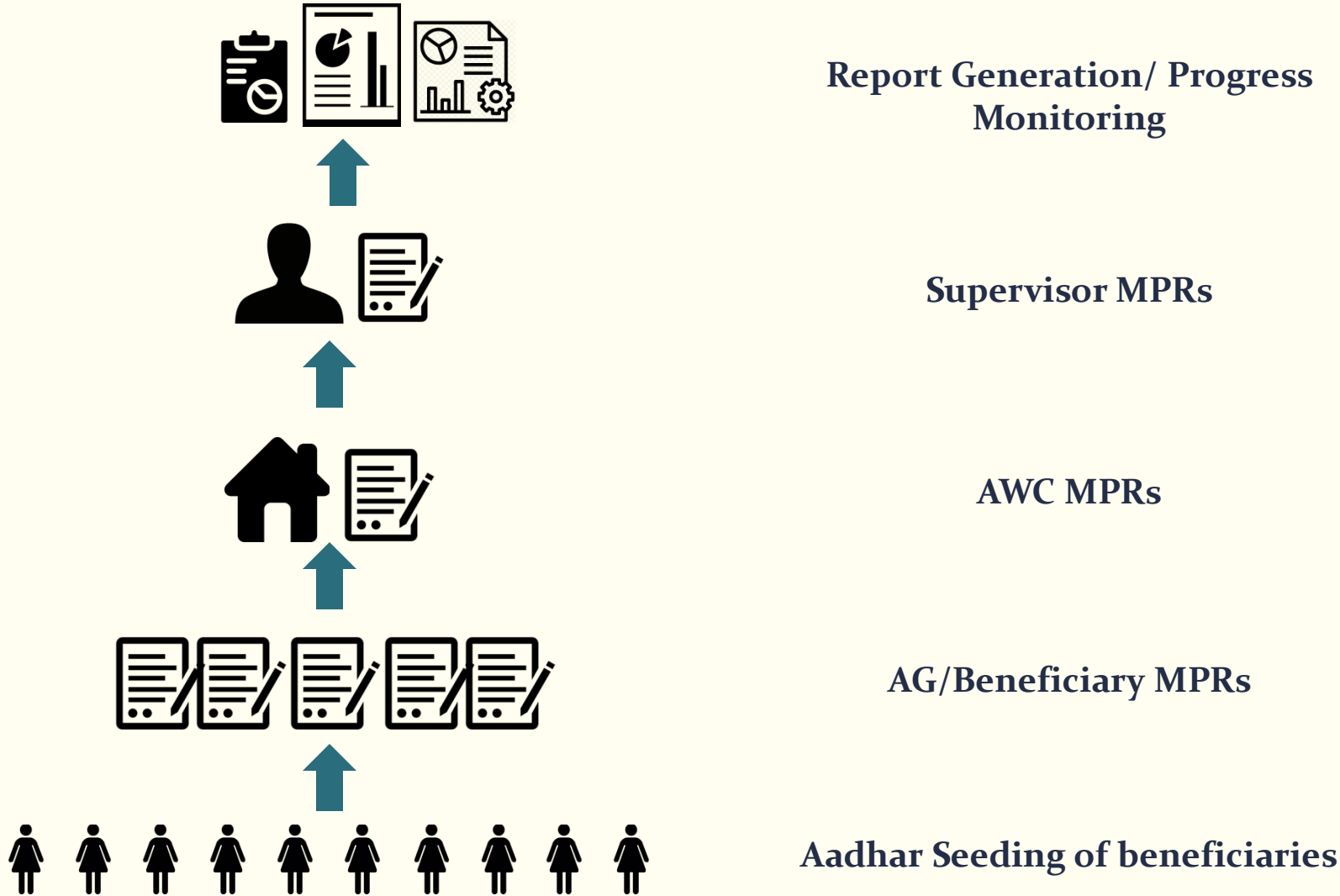

# Important points to be noted :

## - Seeding of Beneficiaries

1. Submission of Beneficiary Details Form



2. Import of details from Excel



## - Lexical Order of MPRs



Beneficiary MPR



AWC MPR



Supervisor MPR

## - Migration of Beneficiaries

1. Current Supervisor will send a request to previous Supervisor to transfer the AG

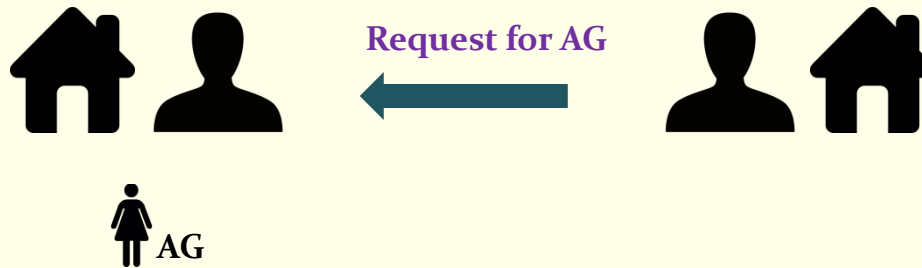

2. If previous Supervisor approves the request, AG successfully migrated

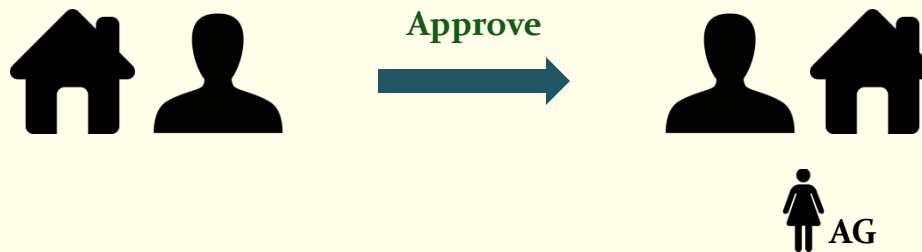

# Screenshots:

## Beneficiary Details

Home > Beneficiary Forms

AWC Name: awc01 AWC Code : 07090020150 LGD Code : 82

### Beneficiary Personal Data

\* Name of AG

Enter AG Name

\*  Aadhaar No.  Aadhaar Enrollment No.

\* Aadhaar No. of AG

Enter AG Aadhaar No.

\* Category of AG

Select Category

\* DOB of AG



\* Date of Joining AWC



\* Adolescent Type

Select Type

\* Educational Status

Completed Class

Upload AG Photo (Optional)

Choose file

Uploaded Image Preview

Max Size is 120kb

### Parents Details

\* Father Name

Enter Father Name

\* Mother Name

Enter Mother Name

\*  Deceased  Alive

\*  Deceased  Alive

### Address Details

\* Email

Enter Email Address

\* Mobile Number

Enter Mobile Number

\* Complete Address

\* State

Select State

\* District

Select District

\* Town/City

Enter Town/City

\* Pincode

Enter Pincode

Submit

# Screenshots:

The screenshot displays a web application interface for uploading beneficiary details using Excel. The page title is "Upload Beneficiary Using Excel".

**Upload AG Details in Excel Format**

**File:**

- Choose file
- Sample All Format

Submit

**Error In Excel File Upload**

- Total Records are : 1
- Inserted Records are : 0
- Error in Records are : 1

For More Errors Download File

Error Logs

Home > Upload Beneficiary Using Excel

# Screenshots:

### MPR Beneficiary Details ✕

All fields are mandatory

---

<b>Beneficiary Name</b>	<b>Beneficiary Code</b>
<input type="text" value="Ratana"/>	<input type="text" value="07090020101004"/>

<b>AG Weight (in KG)</b>	<b>AG Height (in m)</b>	<b>AG BMI</b>
<input type="text" value="Enter AG Weight"/>	<input type="text" value="Enter AG Height"/>	<input type="text" value="Enter AG BMI"/>

<b>Hot Cooked Meal Days</b>	<b>Take Home Ration Days</b>	<b>IFA Tablets Provided</b>
<input type="text" value="Enter Serving Days"/>	<input type="text" value="Enter Serving Days"/>	<input type="text" value="No of IFA Tablets Provid"/>

#### Guidance / Counselling Sessions

<b>Attended Health Check-up?</b>	<input type="radio"/> Yes <input type="radio"/> No
<b>Attenden 2 Nutrition &amp; Health Education Sessions?</b>	<input type="radio"/> Yes <input type="radio"/> No
<b>Attended 2 Life Skill Education sessions?</b>	<input type="radio"/> Yes <input type="radio"/> No
<b>Attended 2 Counseling sessions for mainstreaming to school?</b>	<input type="radio"/> Yes <input type="radio"/> No
<b>Awareness about existing public services / Exposure visit</b>	<input type="radio"/> Yes <input type="radio"/> No
<b>Mainstreamed to school</b>	<input type="radio"/> Yes <input type="radio"/> No

---



# Screenshots:

### Migrate Beneficiary

<b>* Enter Beneficiary Aadhaar No.</b>	<b>Beneficiary Name</b>	
<input type="text"/>	<input type="text"/>	
<b>Beneficiary AWC Name</b>	<b>Beneficiary AWC Code</b>	<b>LGD Code</b>
<input type="text"/>	<input type="text"/>	<input type="text"/>
<b>* Migrated To AWC (Code)</b>	<b>Migrated To AWC (Name)</b>	<b>LGD Code</b>
<input type="text" value="07090020150"/>	<input type="text" value="awc01"/>	<input type="text" value="82"/>

## Progress made by states:

State Name	Aadhaar Authenticated & seeded Beneficiary	Beneficiary With Mobile No.
Punjab	4089	2929
Kerala	658	555
Chandigarh	90	60
Andhra Pradesh	11	2
Bihar	1	0
Gujarat	1	0

**Remaining states are yet to start the process of seeding the beneficiaries.**

# Thank You

---

